



# *Data Warehousing/Mining*



## *Comp 150DW Course Overview*

**Instructor: Dan Hebert**

# Comp 150



- ❖ Thursday 6:50 - 9:50 PM
- ❖ **Instructor - Mr. Dan Hebert**
  - **email - [dhebert@mitre.org](mailto:dhebert@mitre.org)**
  - **Location - Halligan Hall, rm. 108**

# Course Description

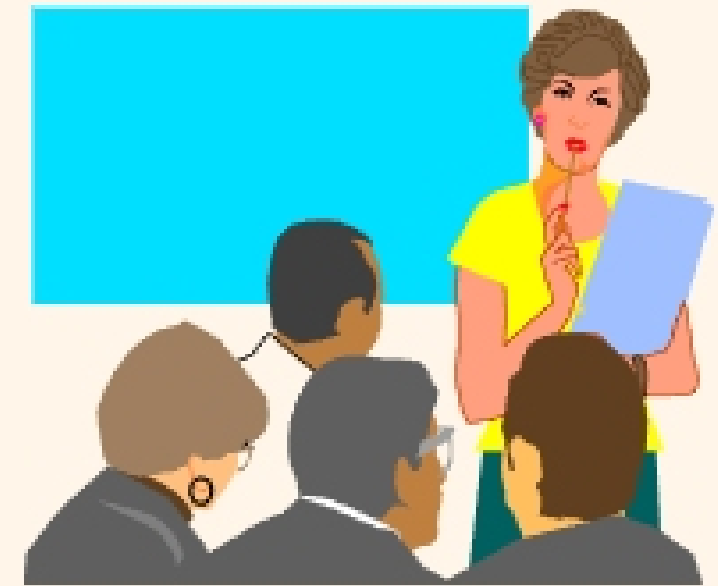

- ❖ **Fundamental concepts and techniques of data warehousing and data mining**
  - concepts, principles, architecture, design, implementation, and application of data warehousing and data mining
- ❖ **Topics: Data warehousing and OLAP technology for data mining, data preprocessing, data mining primitives, languages and systems, descriptive data mining, both characterization and comparison, association analysis, classification and prediction, cluster analysis, mining complex types of data, and applications and trends in data mining**