

Learning Team Supporting Activity

CIS/319

Update a Device Driver

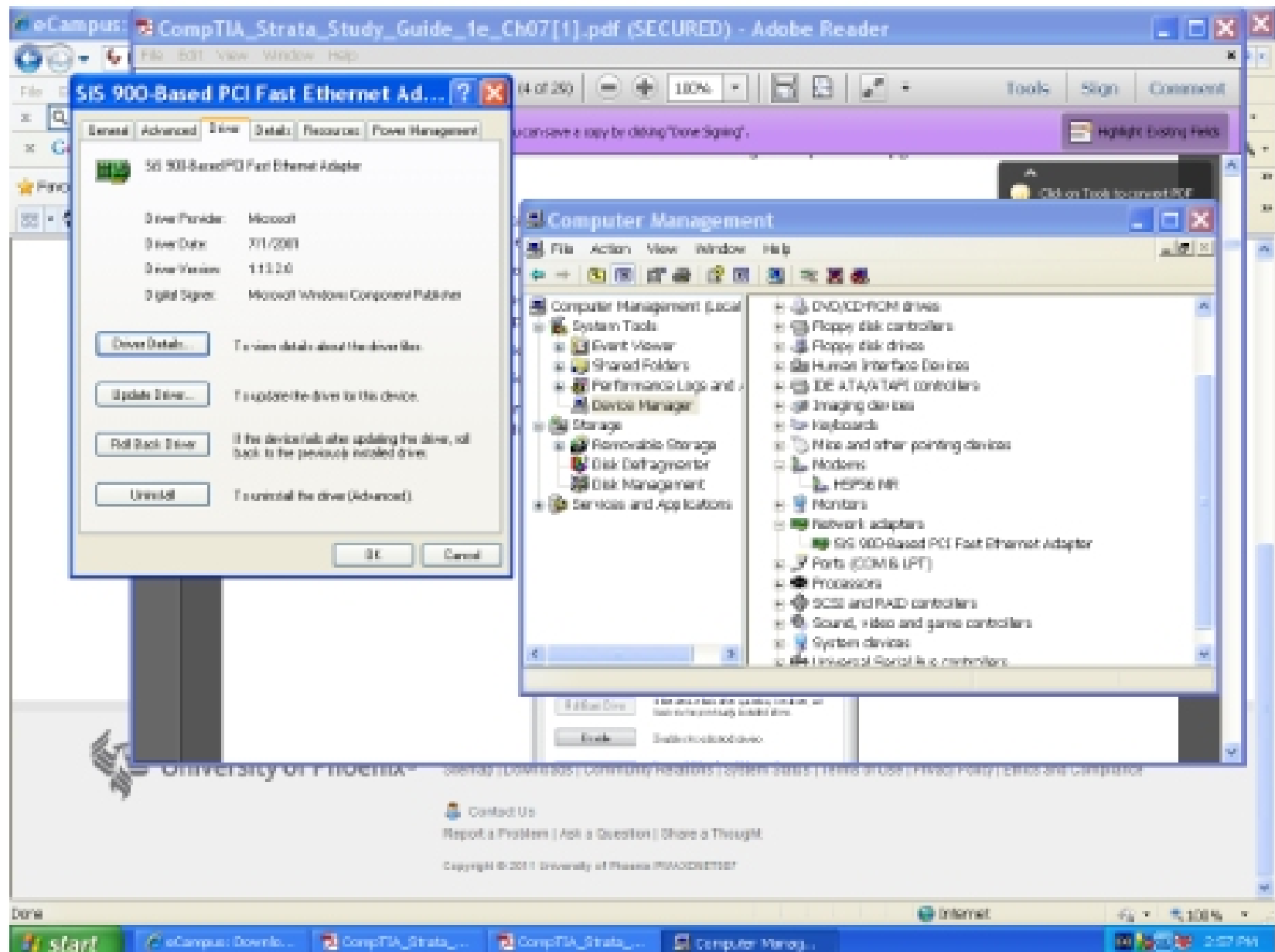

In order to get to the device management screen you have to do the steps listed below:

1. Start
2. Right click on computer
3. Select manage
4. Click on Device manager
5. Select a device you would like to update the driver for

In my case I chose to my network adapter

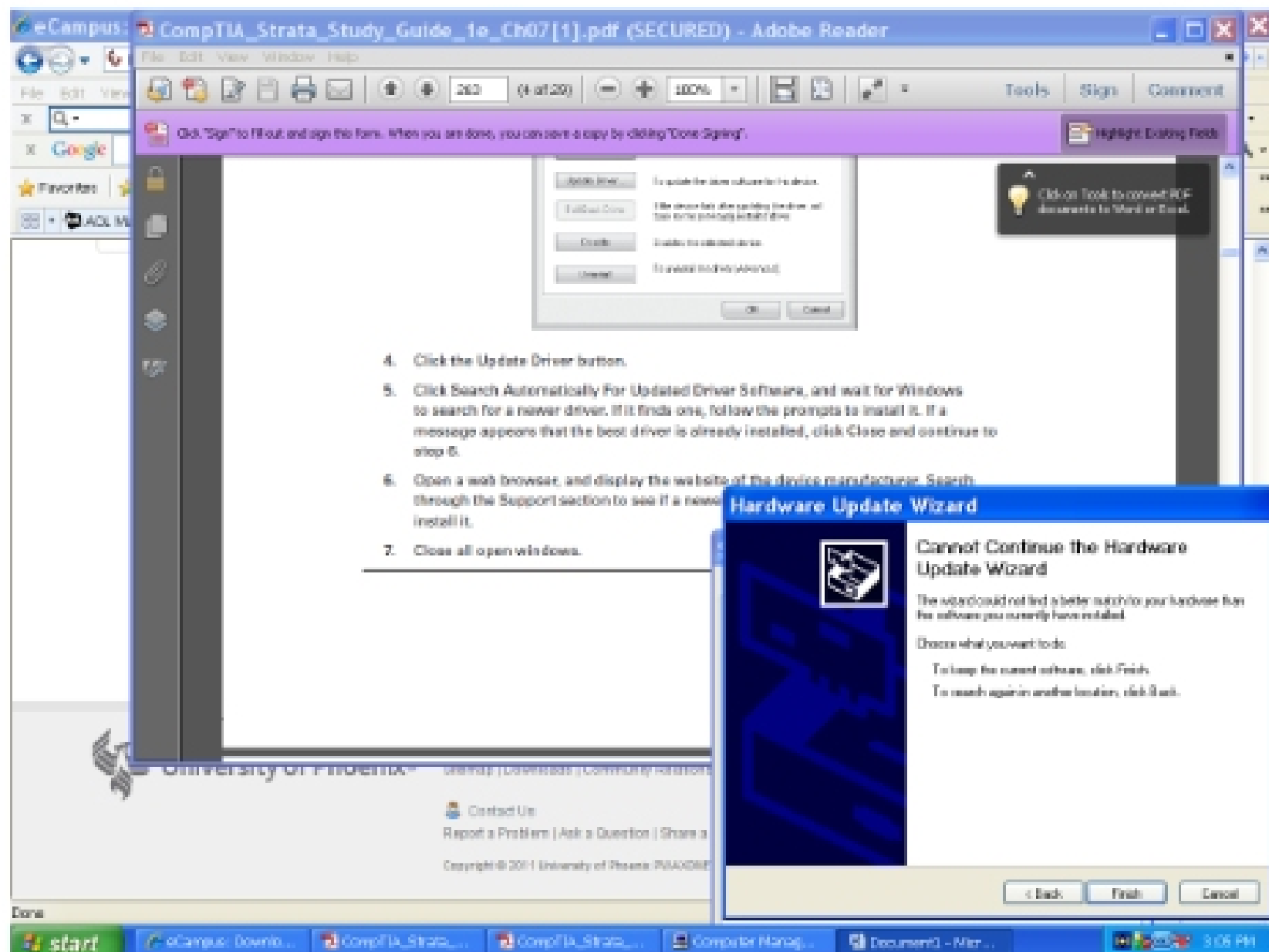

I did the update driver and my system could not find an updated version of my Ethernet Adapter. So the next step will be to check with the manufacturing company that made my Ethernet Adapter for any new updates.

Evaluate System Performance in Windows 7

I could not evaluate my system performance due to the fact that I only have Windows XP. But from my readings about the system performance it states that if there is a higher number than that means your system is running good but if the number is low like 3 then that means there is problem that is causing the system to have such a low number which could in turns make your system slower than it needs to be.

Checking the RAM